

5 Front Left View

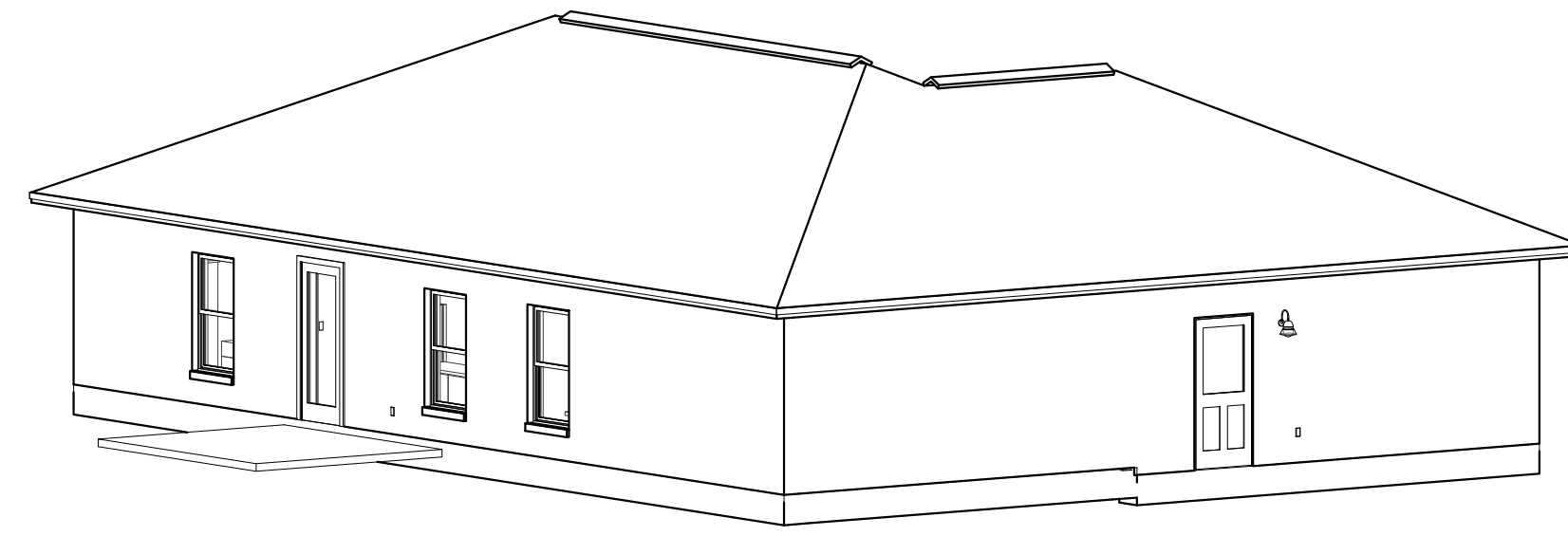

6 Left Rear View

SHEET INDEX

- A1 - ELEVATIONS
- A2 - FOUNDATION PLAN
- A3 - FLOOR PLAN
- A4 - TRUSS LAYOUT
- A5 - ELECTRICAL PLAN
- A6 - DETAILS

Ken Frink, State of Florida, Professional Engineer.  
 License No. 47750  
 This item has been digitally signed and sealed by Ken Frink  
 on the date indicated here.  
 Printed copies of this document are not considered  
 signed and sealed and the signature must be verified  
 on any electronic copies.

**THE BUILDER IS RESPONSIBLE FOR  
 VERIFYING ALL ASPECTS OF THIS PLAN  
 PRIOR TO START OF CONSTRUCTION.**

Engineer:  
 Ken Frink, P.E.  
 1301 SE 4th Ave.  
 Crystal River, FL 34429  
 (352) 697-0988  
 FL Reg. Eng. 47750  
 Plans are designed to comply with  
 FEC Building, Eighth Edition 2023, ASCE 7-22  
 (140 mph Ultimate Windspeed, 106 mph Nominal Windspeed)  
 Ken Frink

**Thomas 4 Construction**  
 753 North Citrus Ave.  
 Crystal River, FL 34428  
 CRC1333238

**The Adobe Model  
 For  
 Thomas 4 Construction**

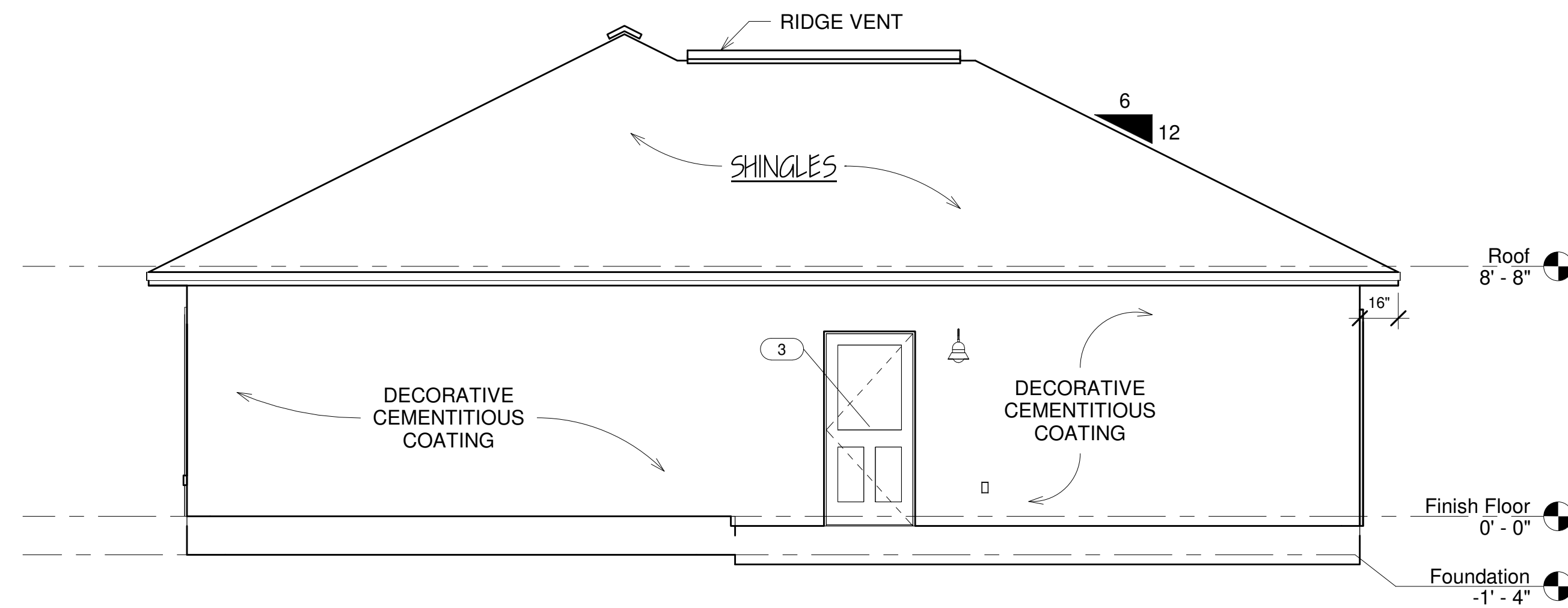

2 Left Elevation  
 1/4" = 1'-0"

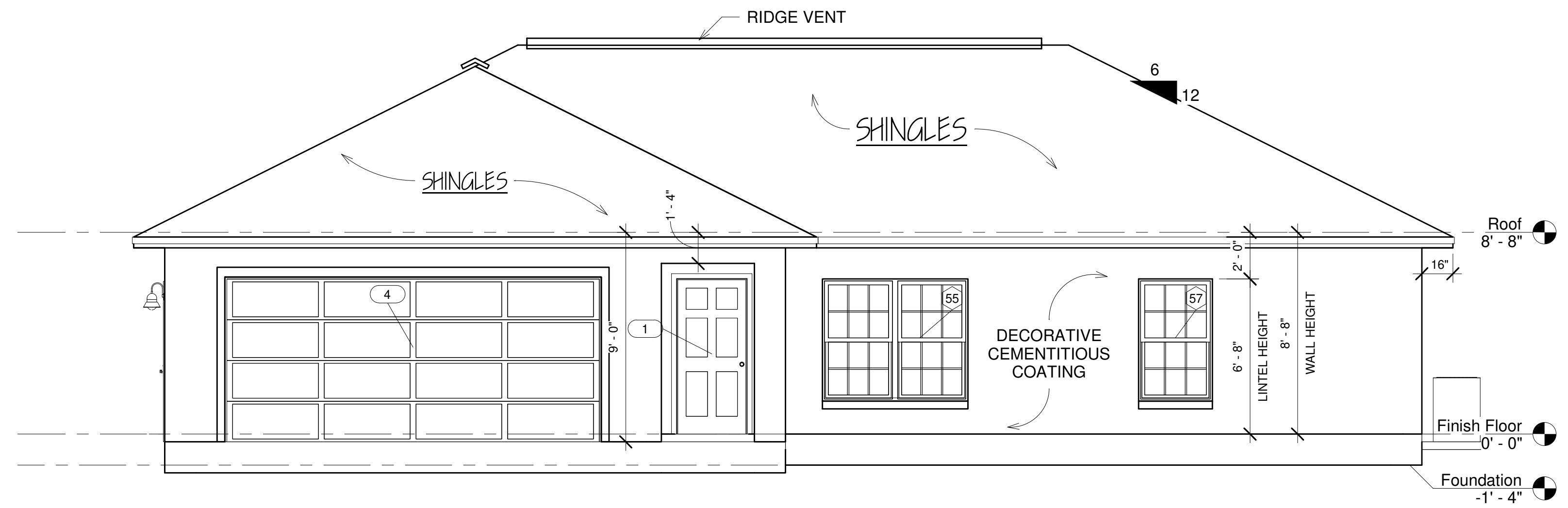

1 Front Elevation  
 1/4" = 1'-0"

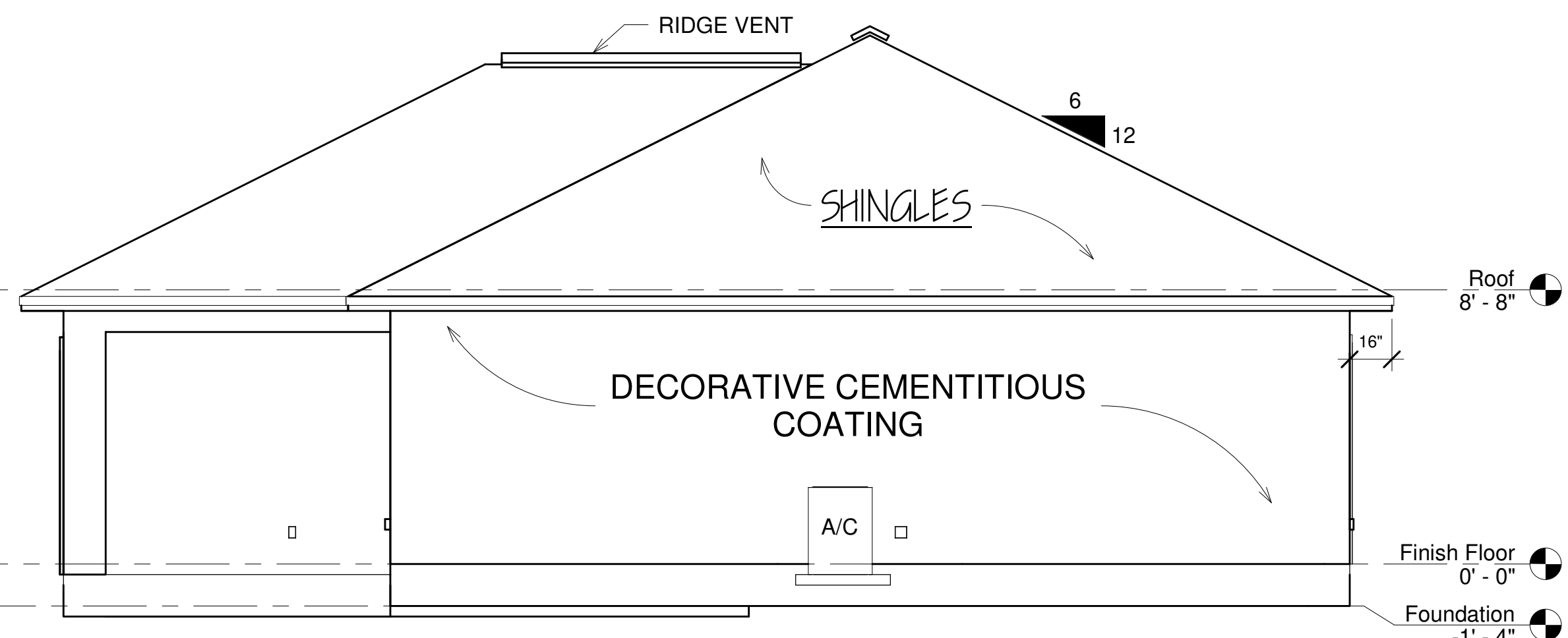

3 Right Elevation  
 1/4" = 1'-0"

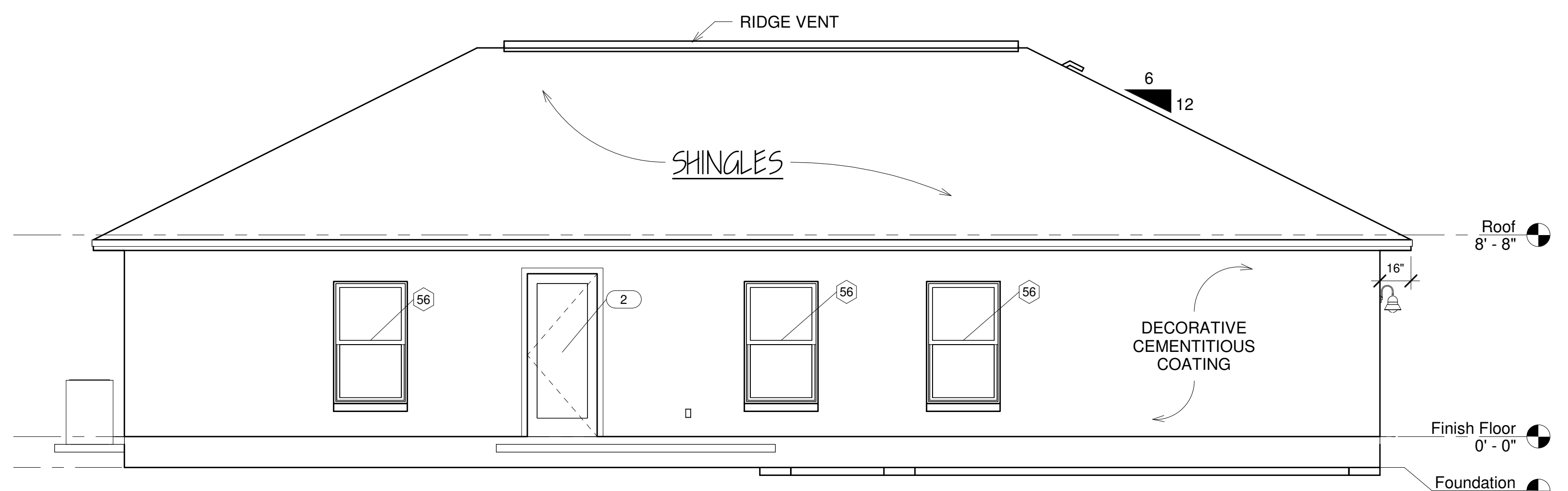

4 Rear Elevation  
 1/4" = 1'-0"

Revisions

Date: 6/21/25  
 UPDATED WITH NEW TRUSSES

Leslie A. McCue Smith  
 Virtual Home Design Inc.  
 352-563-9580

Project number:

Adobe Model

Date: 6/21/2025

Drawn by: LAMS

Checked by: KLF

Scale: 1/4" = 1'-0"

A1

6/21/2025 5:27:11 PM



ELECTRICAL LEGEND			
⊕	SINGLE RECEPTACLE	⊗	CEILING MOUNTED LED LIGHT FIXTURE
⊕	DUPLEX RECEPTACLE	⊙	CEILING MOUNTED LED LIGHT FIXTURE
⊕	QUADRUPLUX RECEPTACLE	⊙	WALL MOUNTED LED LIGHT FIXTURE
⊕	SWITCHED DUPLEX RECEPTACLE	⊙	EYEBALL
⊕	GROUND FAULT INTERRUPT OUTLET (110V)	⊙	RECESSED
⊕	WEATHER PROOF DUPLEX OUTLET (110V)	VP	VAPOR PROOF
⊕	220V RANGE / DRYER RECEPTACLE	—	ABOVE HEADER LED LIGHT
S	SINGLE POLE SWITCH	S/D	SMOKE DETECTOR
S <sub>3</sub>	THREE-WAY SWITCH	S/C	SMOKE / CARBON MONOXIDE DETECTOR
⊕	PENDANT LIGHTING	TV	TELEVISION
⊕	EXHAUST FAN (MIN. 67 CFM)	T	PHONE
⊕	EXHAUST FAN/LIGHT COMBO (MIN. 50 CFM)	PB	PUSH BUTTON
⊕	CEILING MOUNTED LIGHT FIXTURE	J	JUNCTION BOX
		⊕	SPECIAL PURPOSE OUTLET
		⊕	DOOR CHIMES
		⊕	HANGING LIGHT FIXTURE

**NOTE:**  
 • 15 AND 20 AMP BRANCH CIRCUITS REQUIRED TO BE ARC FAULT PROTECTED  
 • INSTALL ELECTRIC PER NEC2020  
 • FOR CARBON MONOXIDE INSTALLATION REFERENCE FBC 915

2 Electrical Legend New  
 1/4" = 1'-0"

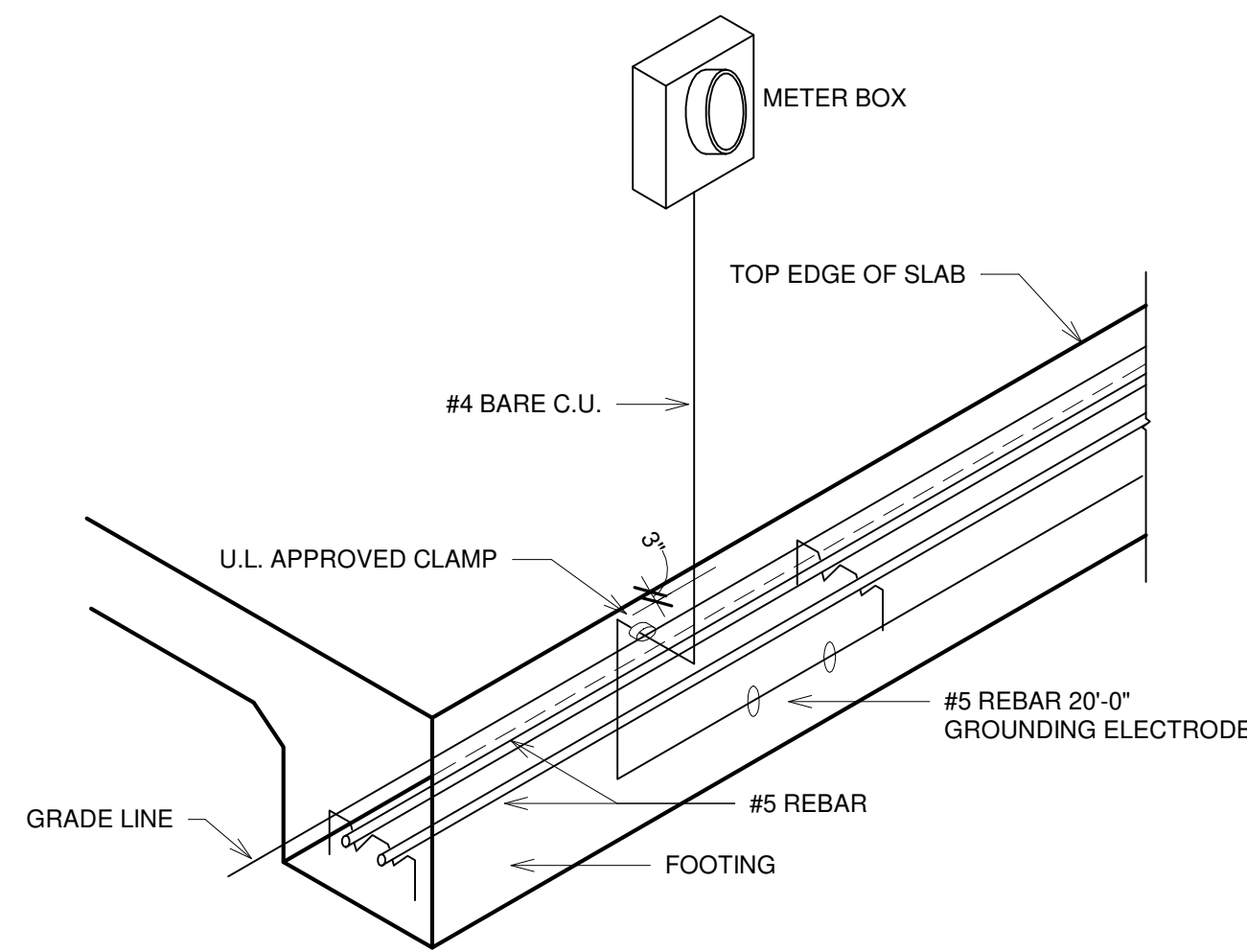

3 Grounding Rod  
 1/4" = 1'-0"

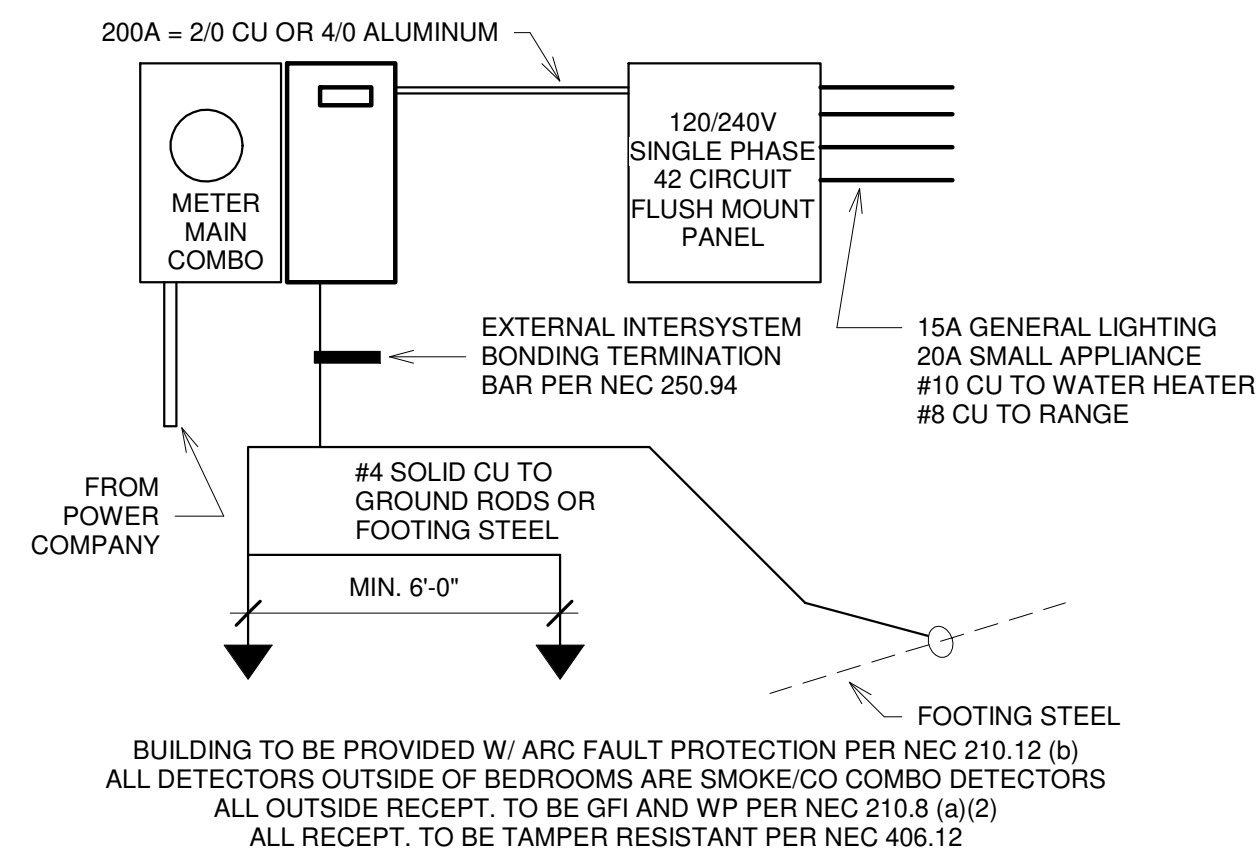

BUILDING TO BE PROVIDED W/ ARC FAULT PROTECTION PER NEC 210.12 (b)  
 ALL DETECTORS OUTSIDE OF BEDROOMS ARE SMOKE/CO COMBO DETECTORS  
 ALL OUTSIDE RECEPT. TO BE GFI AND WP PER NEC 210.8 (a)(2)  
 ALL RECEPT. TO BE TAMPER RESISTANT PER NEC 406.12

**ELECTRICAL RISER DIAGRAM**

4 Electrical Riser Diagram  
 3/4" = 1'-0"

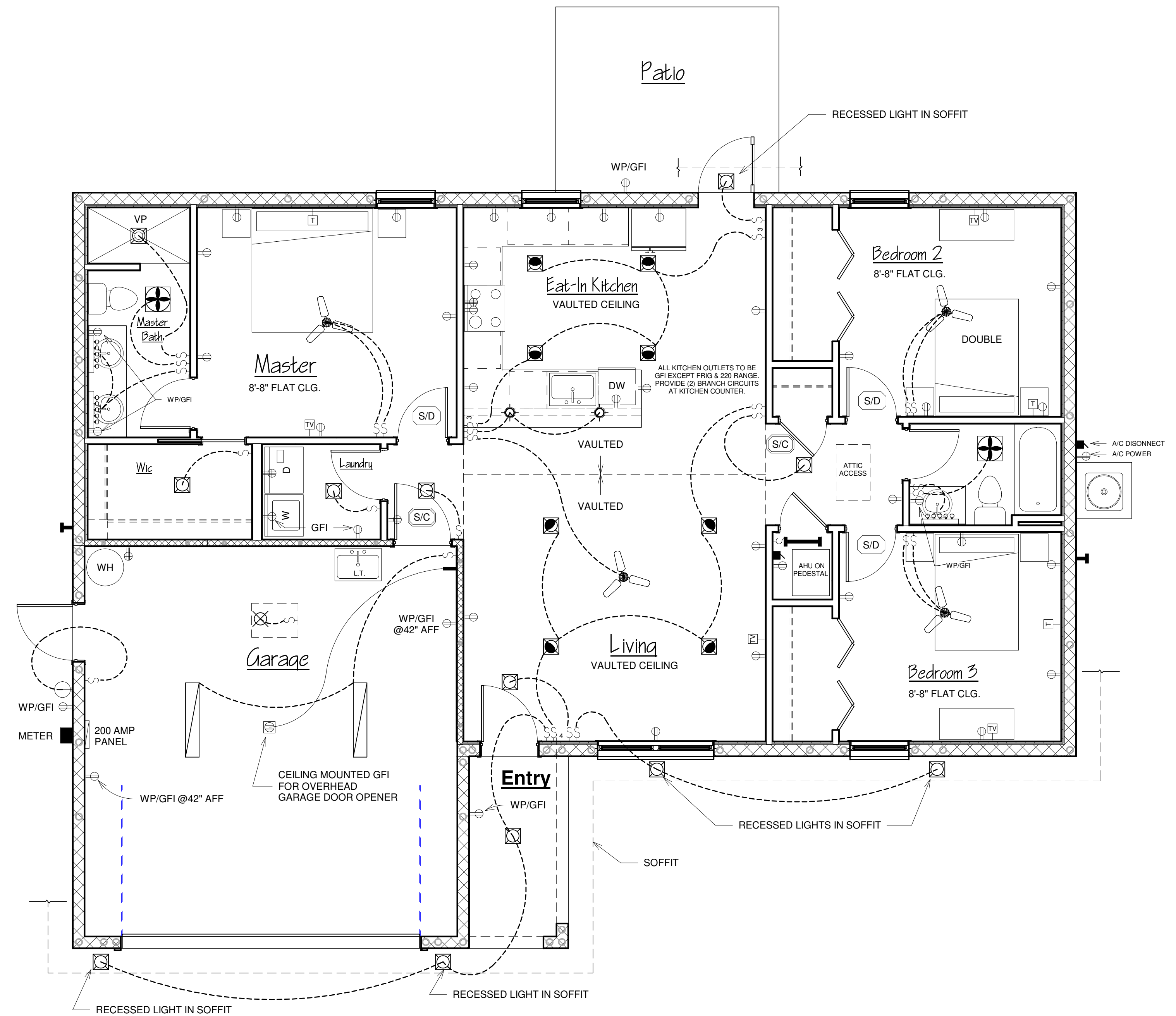

1 Electrical Plan  
 1/4" = 1'-0"

Engineer:  
 Ken Frink, P.E.  
 1301 SE 4th Ave.  
 Crystal River, FL 34429  
 (352) 697-0988  
 FL Reg. Eng. 47750  
 Plans are designed to comply with  
 FBC Building, Eighth Edition 2023, ASCE 7-22  
 (140 mph Ultimate Windspeed, 106 mph Nominal Windspeed)  
 Ken Frink

**Thomas 4 Construction**  
 753 North Citrus Ave.  
 Crystal River, FL 34428  
 CRC1333238

**The Adobe Model For**  
**Thomas 4 Construction**

Revisions

Date: 6/21/25  
 UPDATED WITH NEW TRUSSES

Leslie A. McCue Smith  
 Virtual Home Design Inc.  
 352-563-9580

Project number:

Adobe Model  
 Date: 6/21/2025  
 Drawn by: LAMS  
 Checked by: KLF  
 Scale: As indicated

A5

6/21/2025 5:27:15 PM