

① Front Left View

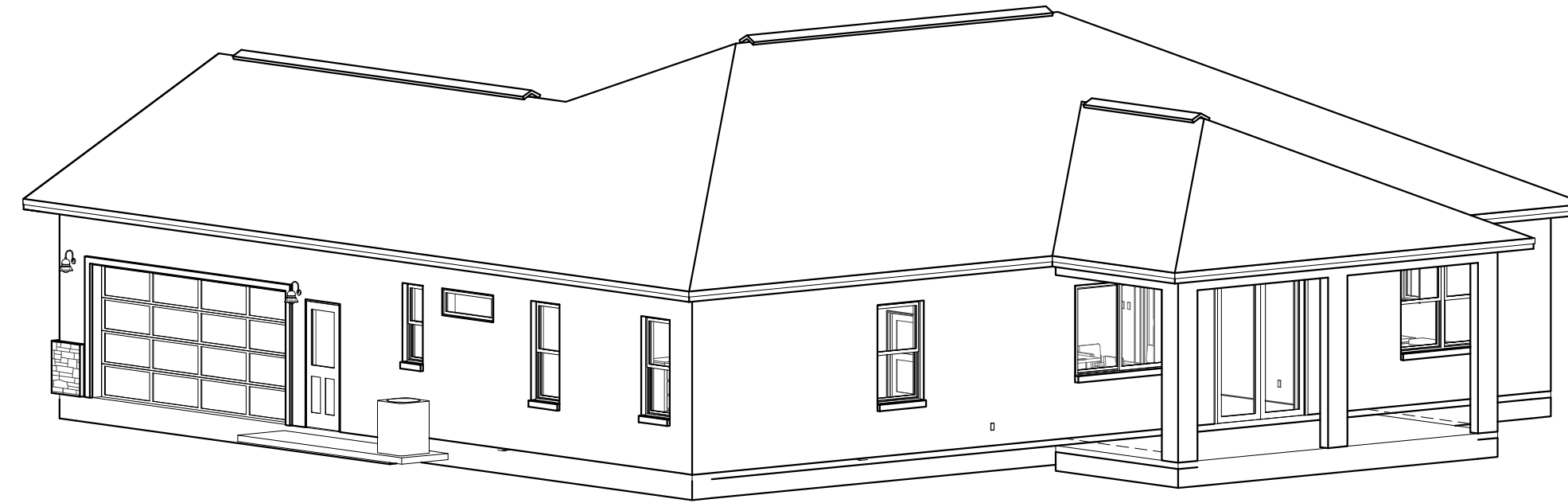

⑤ Right Rear View

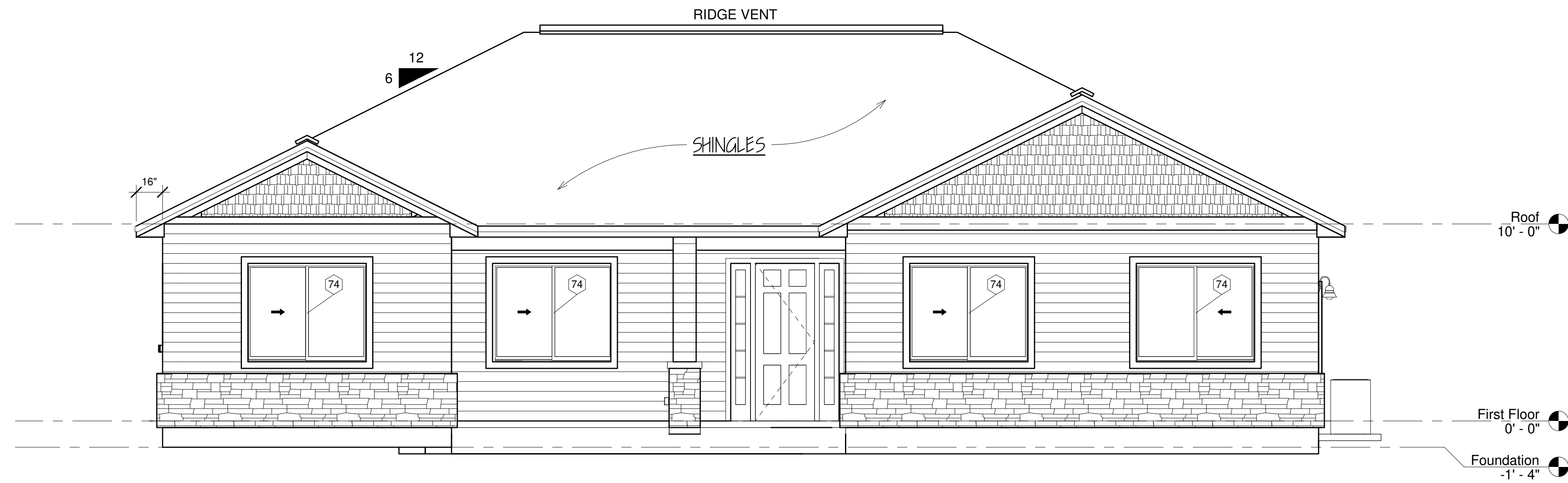

② Front Elevation
1/4" = 1'-0"

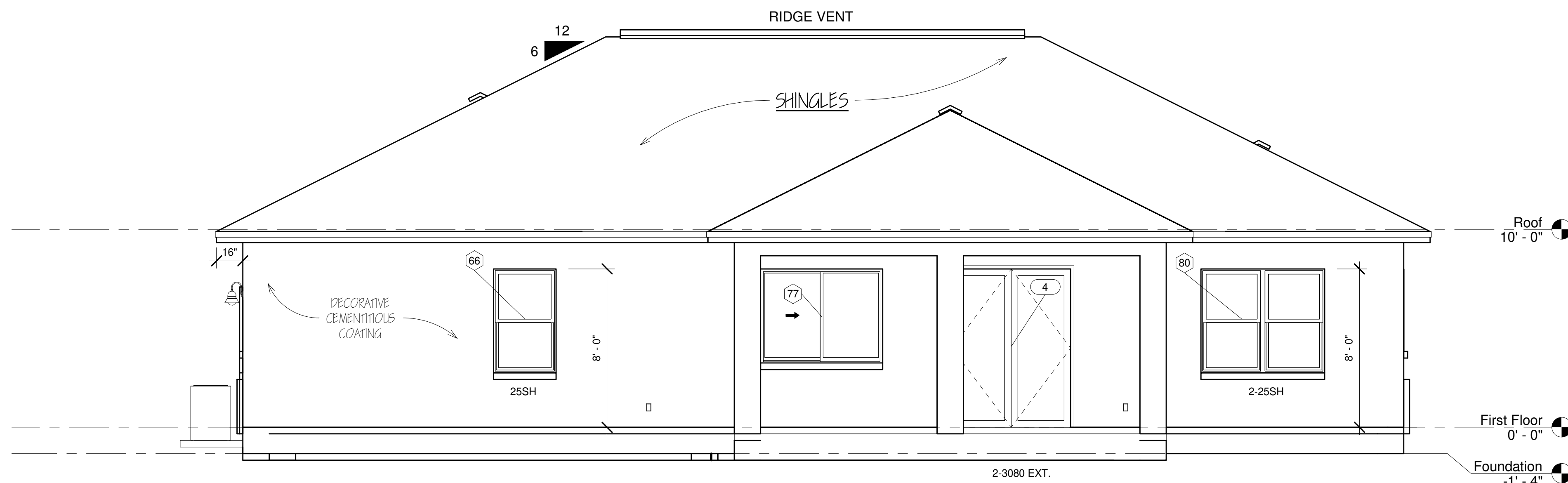

③ Rear Elevation
1/4" = 1'-0"

SHEET INDEX

- A1 - COVER SHEET
- A2 - ELEVATIONS
- A3 - FOUNDATION PLAN
- A4 - FLOOR PLAN
- A5 - TRUSS LAYOUT
- A6 - ELECTRICAL PLAN
- A7 - DETAILS
- A8 - DETAILS



This item has been digitally signed and sealed by Thomas H. Willford, Reg. Architect on the date shown. Printed copies of this document are not considered signed and sealed and the signature must be verified on any electronic copies.

THE BUILDER IS RESPONSIBLE FOR VERIFYING ALL ASPECTS OF THIS PLAN PRIOR TO START OF CONSTRUCTION.

Ken Frink, P.E.
FL Reg. Eng. #47750
1301 SE 4th Ave.
Crystal River, FL 34429
(352) 697-0887
Plans are designed to comply with
FBC Building, Eighth Edition 2023, ASCE 7-22
(140 mph Ultimate Windspeed, 100 mph Nominal Windspeed)

Thomas 4 Construction
753 N Citrus Ave.
Crystal River, FL 34428
CRC1333238

The Grove Model

Revisions

Date

Leslie A. McCue Smith
Virtual Home Design Inc.
352-563-9580

Project number:

Model - 1800

Date: 12/8/2024

Drawn by: LAMS

Checked by: THW

Scale: 1/4" = 1'-0"

A1



Area Schedule	
Name	Area
Living	1798 SF
Garage	616 SF
Lanai	262 SF
Front Porch	147 SF
Grand total	2822 SF

① Brochure
1/4" = 1'-0"

Thomas H. Williford, Architect, P.A.
FL Reg. AR#0009900
13172 NW 50th Ave
Gainesville, FL 32606
(352) 476-1937

Thomas 4 Construction
753 N Citrus Ave.
Crystal River, FL 34428
CRC1333238

The Grove Model

Revisions

Date

Leslie A. McCue Smith
Virtual Home Design Inc.
352-726-3486

Project number:

Model - 1800

Date: 8/26/2024

Drawn by: LAMS

Checked by: KF

Scale: 1/4" = 1'-0"

