

5 Front Right View

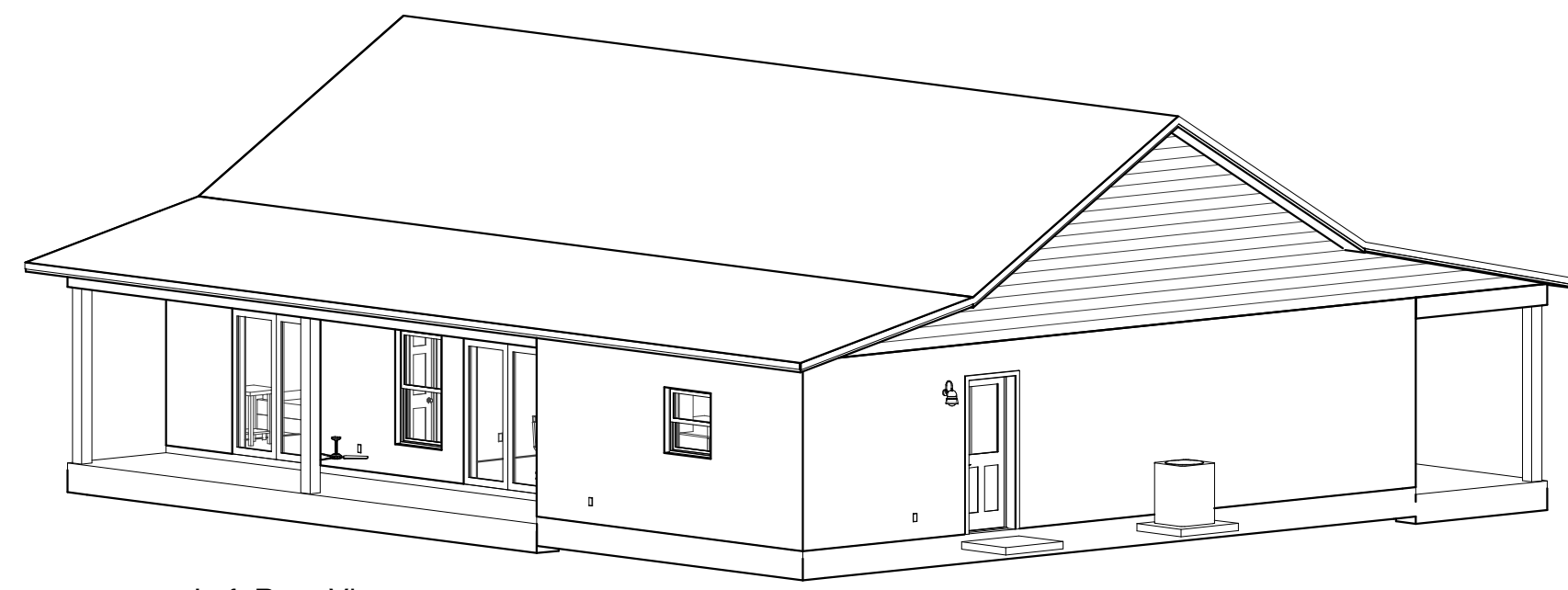

7 Left Rear View

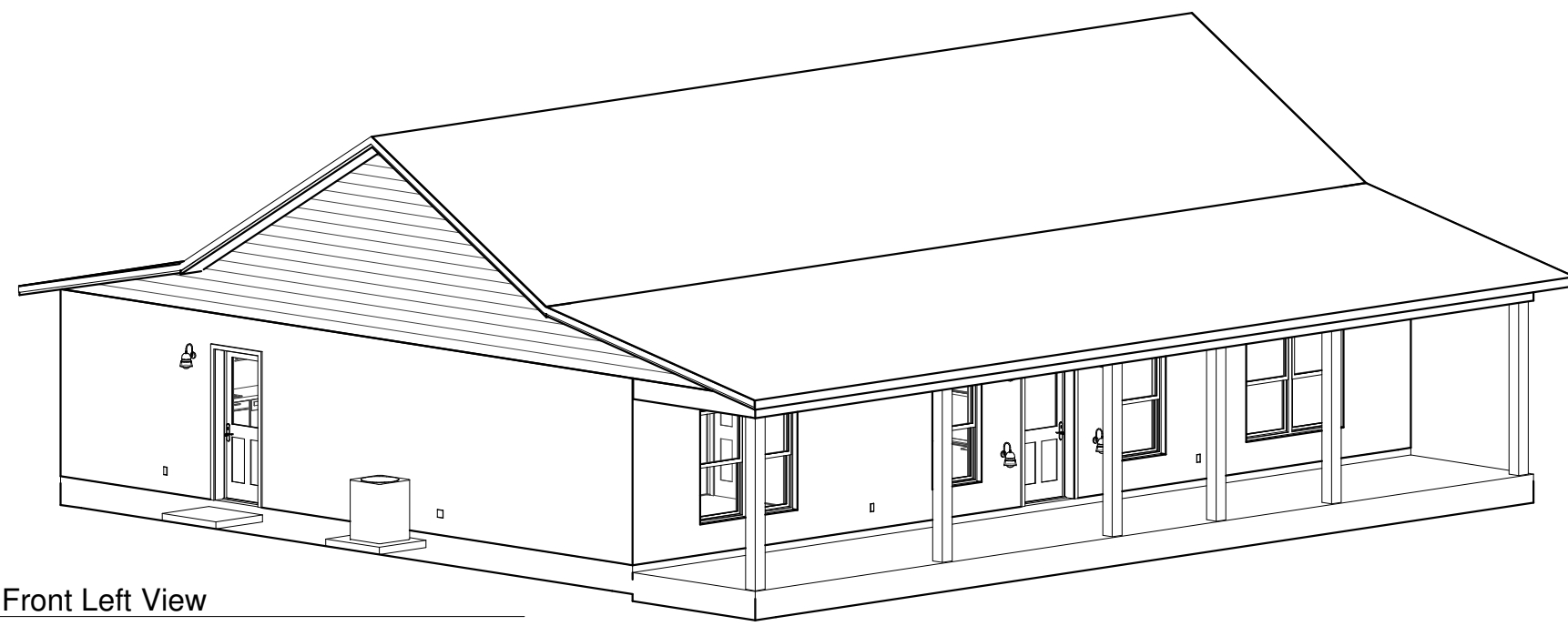

6 Front Left View

SHEET INDEX

- A1 - ELEVATIONS
- A2 - FOUNDATION PLAN
- A3 - FLOOR PLAN
- A4 - TRUSS LAYOUT
- A5 - ELECTRICAL PLAN
- A6 - DETAILS
- A7 - DETAILS

Ken Frink, State of Florida, Professional Engineer.  
 License No. 47750  
 This item has been digitally signed and sealed by Ken Frink  
 on the date indicated here.  
 Printed copies of this document are not considered  
 signed and sealed and the signature must be verified  
 on any electronic copies.

**THE BUILDER IS RESPONSIBLE FOR  
 VERIFYING ALL ASPECTS OF THIS PLAN  
 PRIOR TO START OF CONSTRUCTION.**

Engineer:  
 Ken Frink, P.E.  
 1301 SE 4th Ave.  
 Crystal River, FL 34429  
 (352) 697-0888  
 FL Reg. Eng. 47750  
 Plans are designed to comply with  
 FEC Building, Eighth Edition 2023, ASCE 7-22  
 (140 mph Ultimate Windspeed, 106 mph Nominal Windspeed)  
 Ken Frink

**Thomas 4 Construction**  
 753 North Citrus Ave.  
 Crystal River, FL 34428  
 CRC1333238

**The Cypress Model**

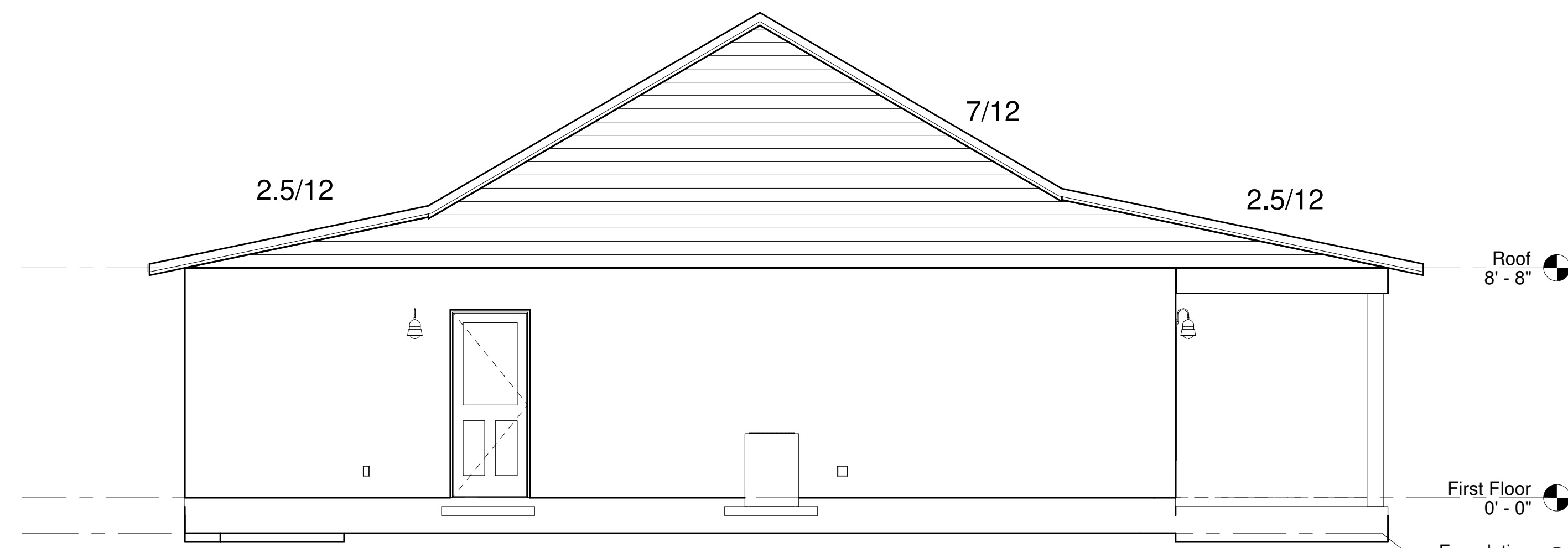

2 Left Elevation  
 1/4" = 1'-0"

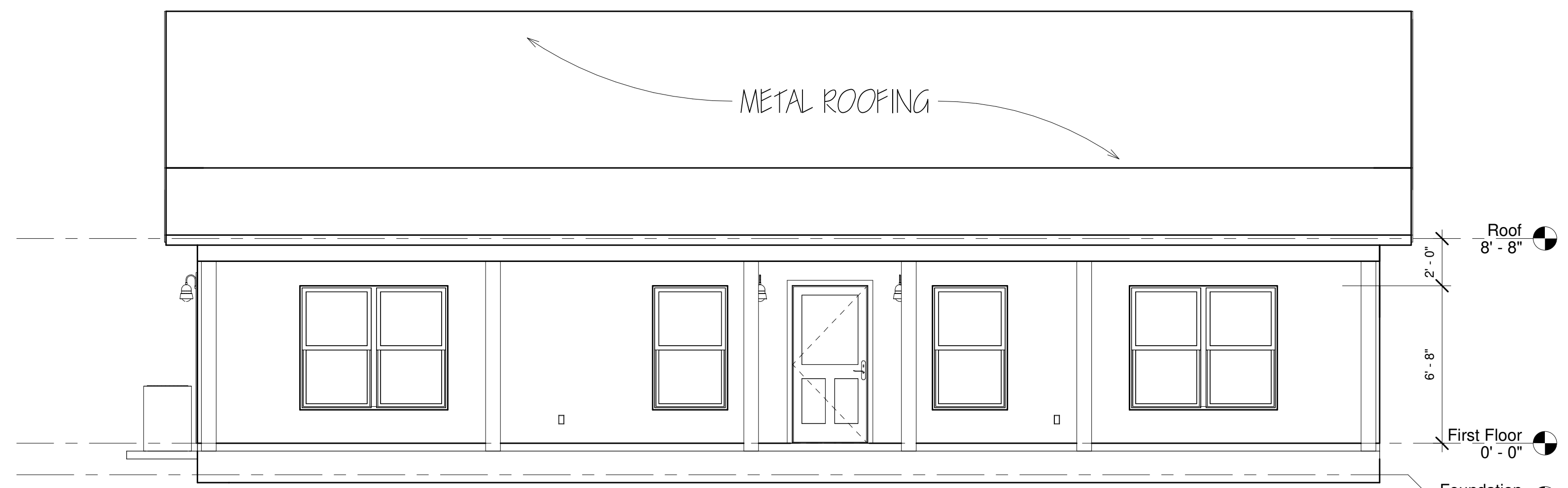

1 Front Elevation  
 1/4" = 1'-0"

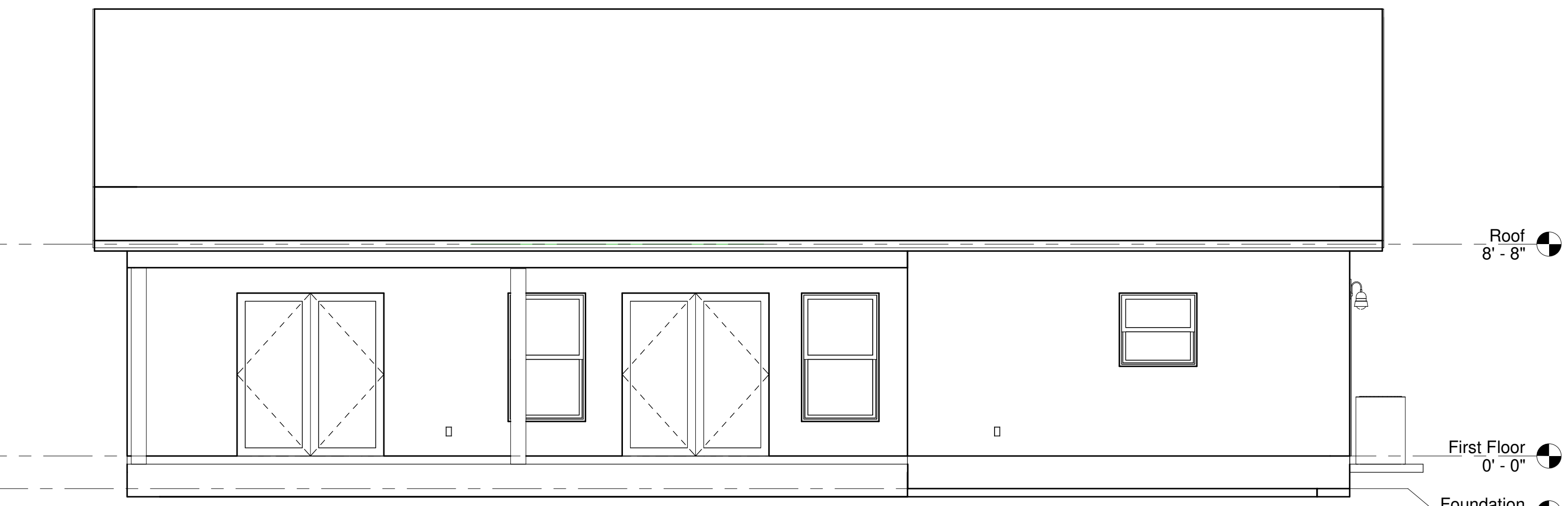

3 Rear Elevation  
 1/4" = 1'-0"

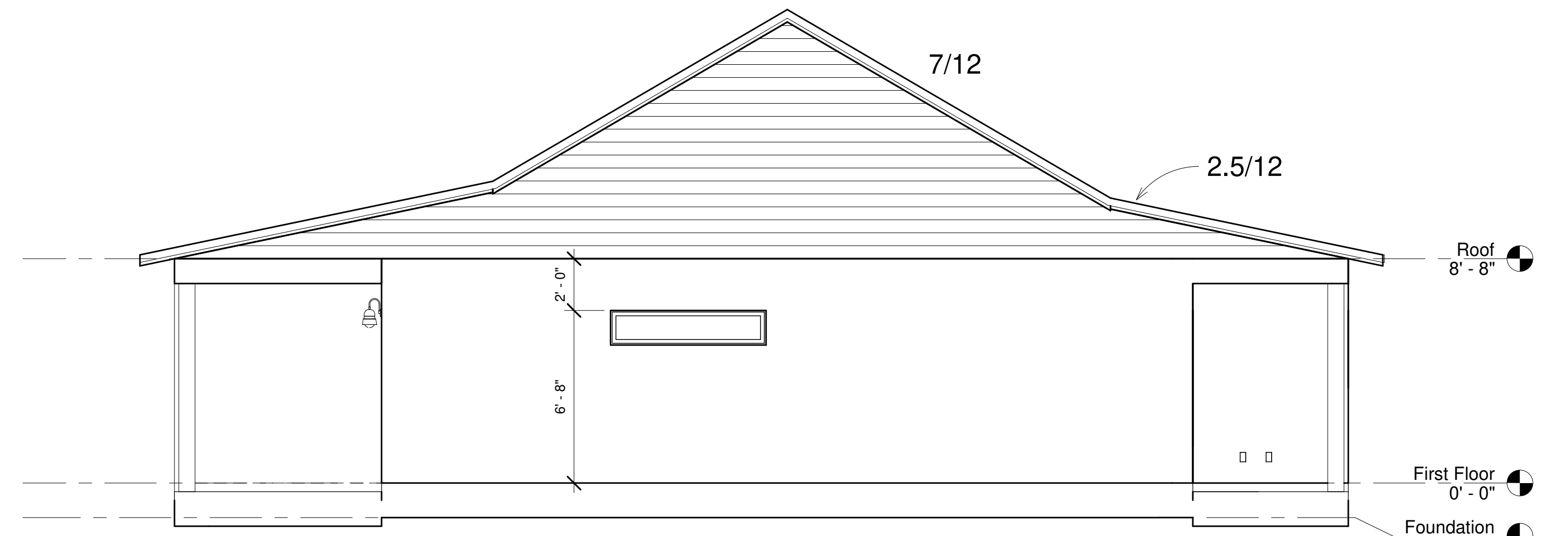

4 Right Elevation  
 1/4" = 1'-0"

Date	Revisions
5/22/25	EMAILED FOR REVIEW
5/27/25	DISCUSSED WITH MERRITT / UPDATED / EMAILED
6/3/25	UPDATED ROOF / EMAILED
6/9/25	NOT CRAZY ABOUT ROOF DESIGN
6/23/25	CLEANED THE REAR PORCH ROOFLINE UP
7/25/25	ELEVATIONS, FLOOR PLAN & ELECTRICAL PLAN READY FOR REVIEW.
7/29/25	RECEIVED ELECTRICAL REDLINES
7/30/25	UPDATED ELECTRICAL PLAN / BID SET

Leslie A. McCue Smith  
 Virtual Home Design Inc.  
 352-563-9580

Project number:  
 The Cypress Model  
 Date: 7/30/2025  
 Drawn by: LAMS  
 Checked by: MT  
 Scale: 1/4" = 1'-0"

A1



ELECTRICAL LEGEND			
⊕	SINGLE RECEPTACLE	⊗	CEILING MOUNTED LED LIGHT FIXTURE
⊕	DUPLEX RECEPTACLE	⊗	CEILING MOUNTED LED LIGHT FIXTURE
⊕	QUADRUPEX RECEPTACLE	⊗	WALL MOUNTED LED LIGHT FIXTURE
⊕	SWITCHED DUPLEX RECEPTACLE	⊗	RECESSED
⊕ <sub>GFI</sub>	GROUND FAULT INTERRUPT OUTLET (110V)	VP	VAPOR PROOF
⊕ <sub>WP/GFI</sub>	WEATHER PROOF DUPLEX OUTLET (110V)	— —	ABOVE HEADER FLUORESCENT LIGHT
⊕	220V RANGE / DRYER RECEPTACLE	(S/D)	SMOKE DETECTOR
S	SINGLE POLE SWITCH	(S/C)	SMOKE / CARBON MONOXIDE DETECTOR
S	THREE-WAY SWITCH	TV	TELEVISION
⊕	PENDANT LIGHTING	T	PHONE
⊕	EXHAUST FAN (MIN. 67 CFM)	PB	PUSH BUTTON
⊕	EXHAUST FAN/LIGHT COMBO (MIN. 50 CFM)	J	JUNCTION BOX
⊕	CEILING MOUNTED LIGHT FIXTURE	⊕	SPECIAL PURPOSE OUTLET
		⊕	DOOR CHIMES
		⊕	HANGING LIGHT FIXTURE

**NOTE:**  
 • 15 AND 20 AMP BRANCH CIRCUITS REQUIRED TO BE ARC FAULT PROTECTED  
 • INSTALL ELECTRIC PER NEC2020  
 • FOR CARBON MONOXIDE INSTALLATION REFERENCE FBC 915

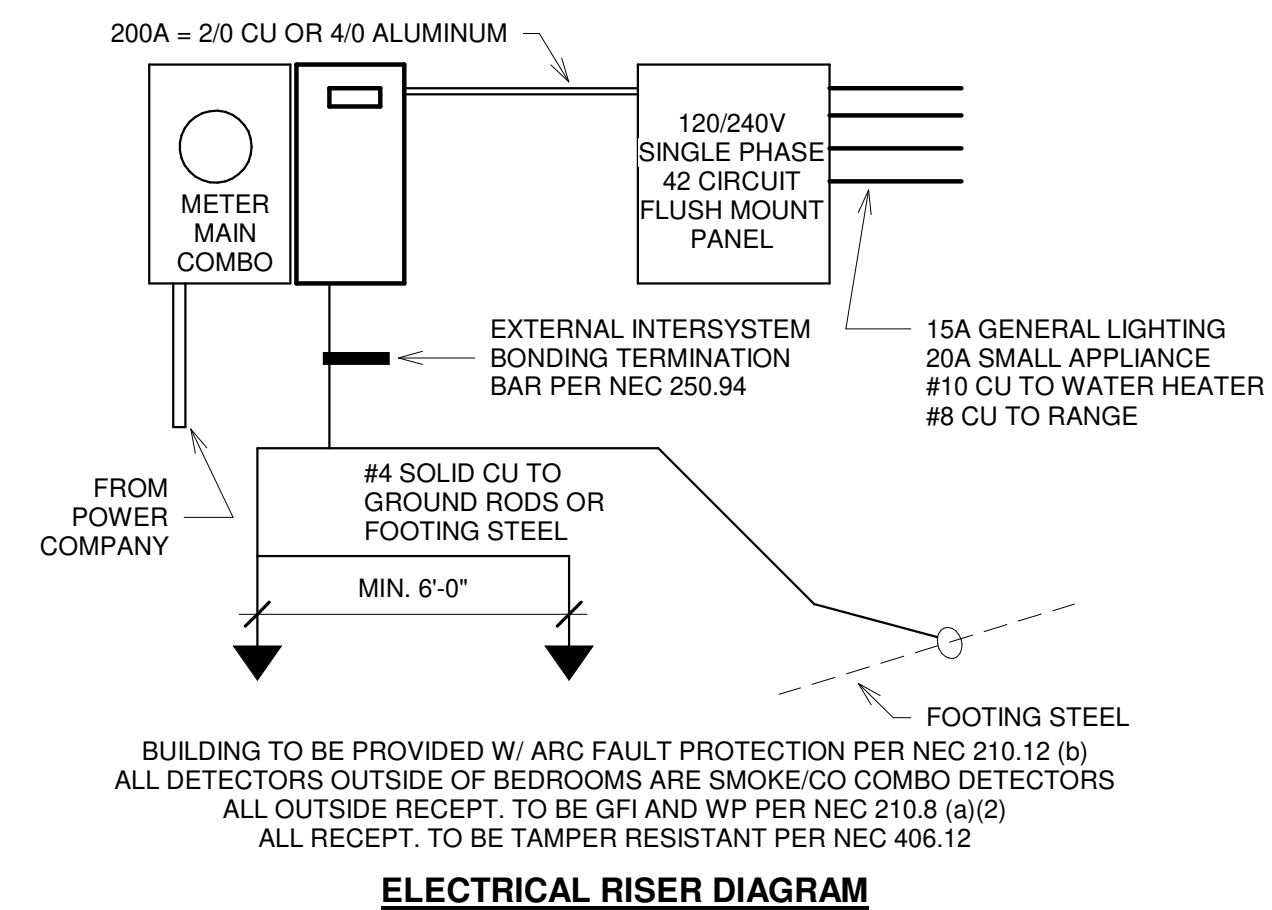
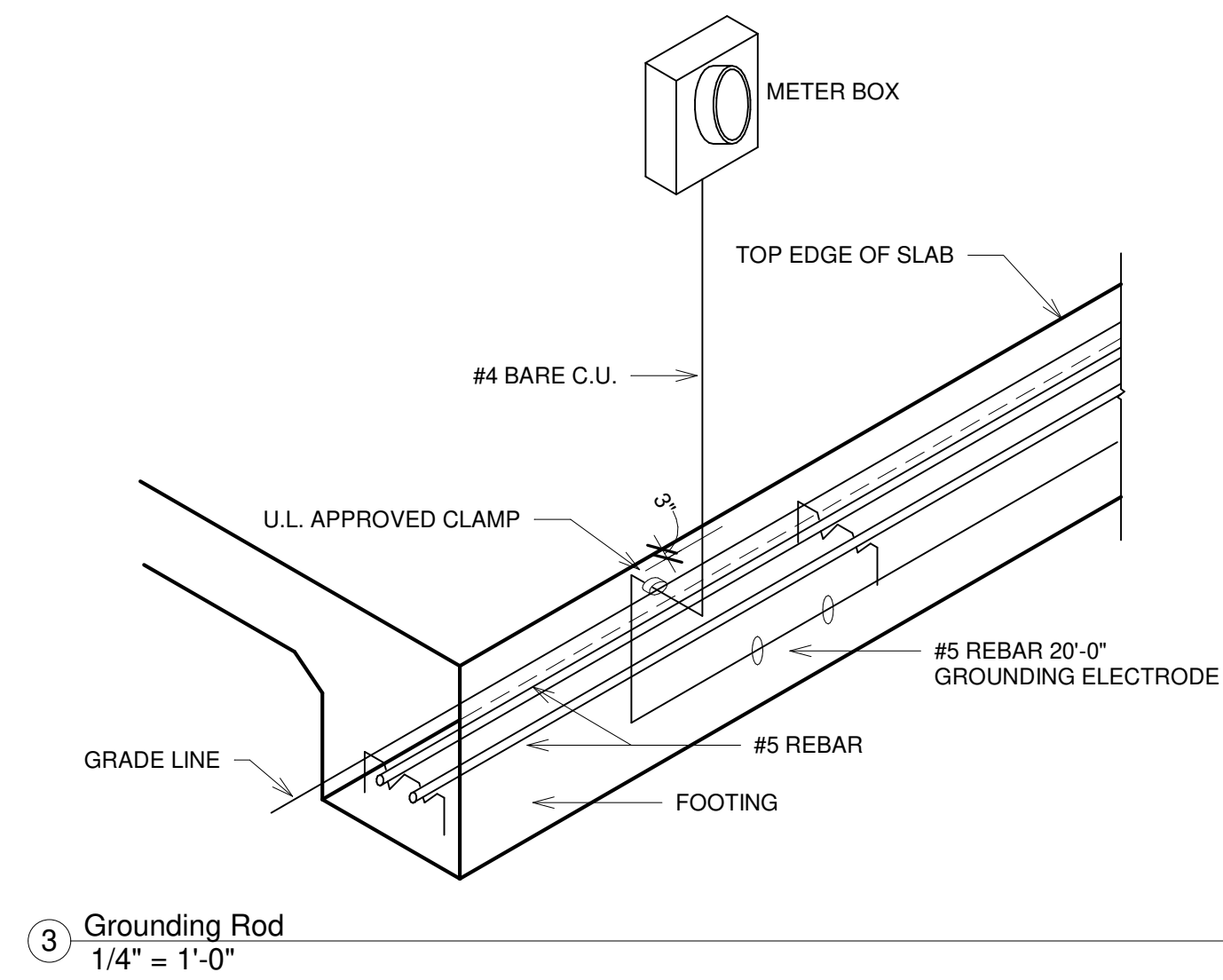

4 Electrical Riser Diagram  
3/4" = 1'-0"

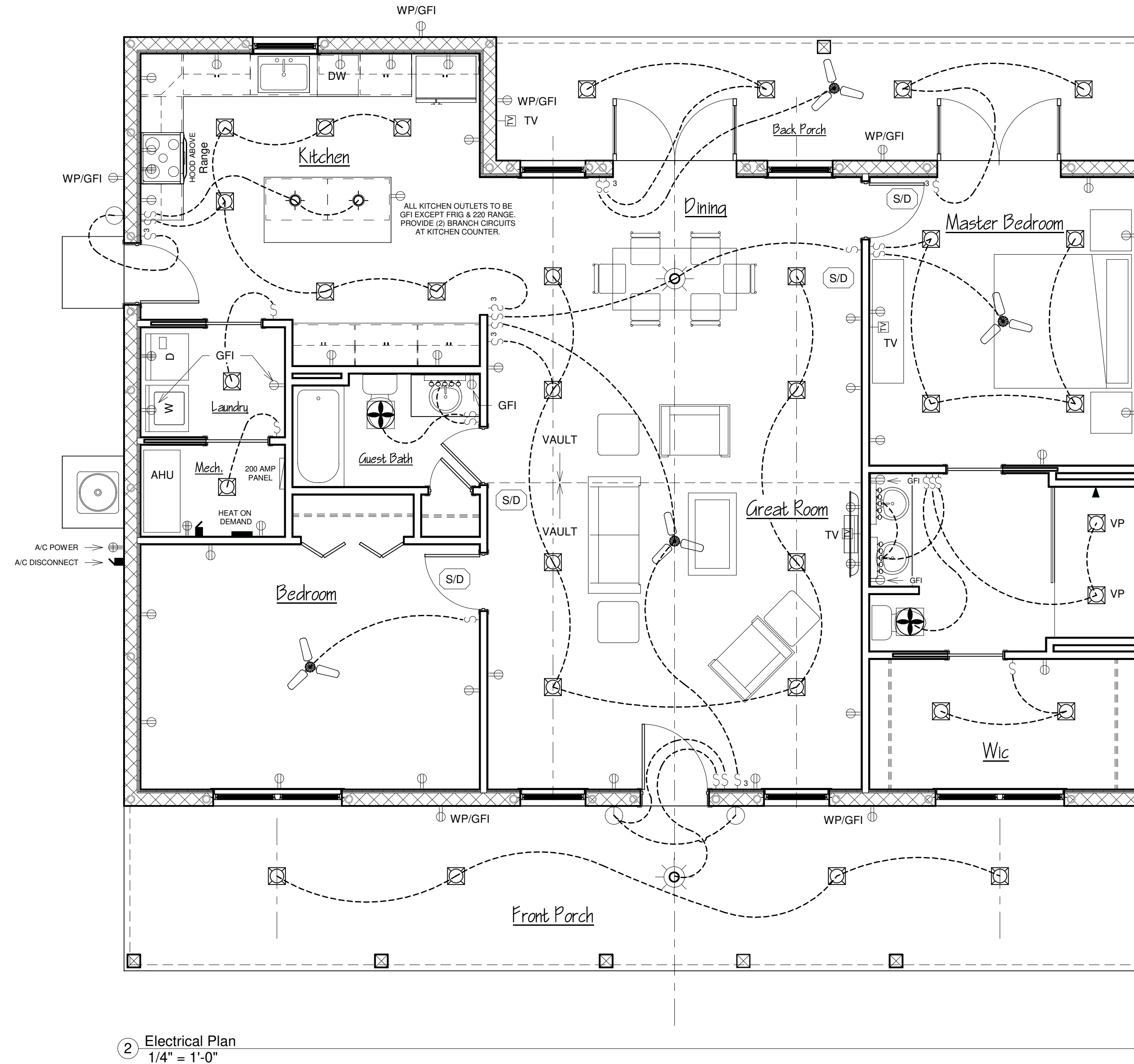

Engineer:  
 Ken Frink, P.E.  
 1301 SE 4th Ave.  
 Crystal River, FL 34429  
 (352) 697-0988  
 FL Reg. Eng. 47750  
 Plans are designed to comply with  
 FBC Building, Eighth Edition 2023, ASCE 7-22  
 (140 mph Ultimate Windspeed, 108 mph Nominal Windspeed)  
 Ken Frink

**Thomas 4 Construction**  
 753 North Citrus Ave.  
 Crystal River, FL 34428  
 CRC1333238

# The Cypress Model

Date	Revisions
5/22/25	EMAILED FOR REVIEW
5/27/25	DISCUSSED WITH MERRITT / UPDATED / EMAILED
6/3/25	UPDATED ROOF / EMAILED
6/9/25	NOT CRAZY ABOUT ROOF DESIGN
6/23/25	CLEANED THE REAR PORCH ROOFLINE UP
7/25/25	ELEVATIONS, FLOOR PLAN & ELECTRICAL PLAN READY FOR REVIEW.
7/29/25	RECEIVED ELECTRICAL REDLINES
7/30/25	UPDATED ELECTRICAL PLAN / BID SET

Leslie A. McCue Smith  
 Virtual Home Design Inc.  
 352-563-9580

Project number:  
 The Cypress Model  
 Date: 7/30/2025  
 Drawn by: LAMS  
 Checked by: MT  
 Scale: As indicated